

DANS LES PETITS BALS LIMOUSINS

Marche de Christophe COINEAU et Pierre ANDRE

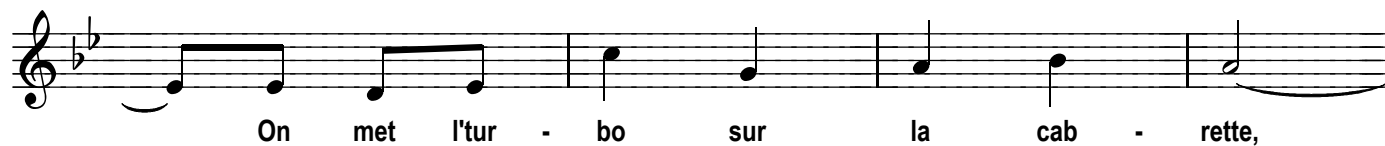

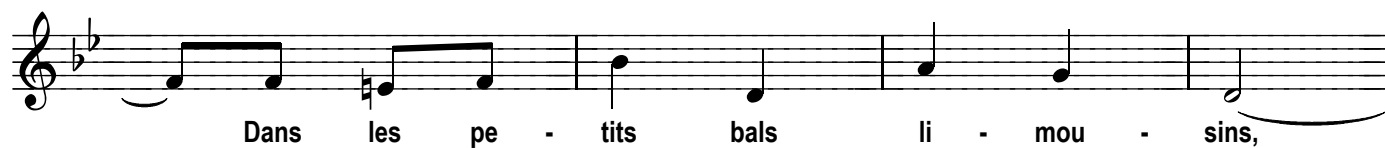
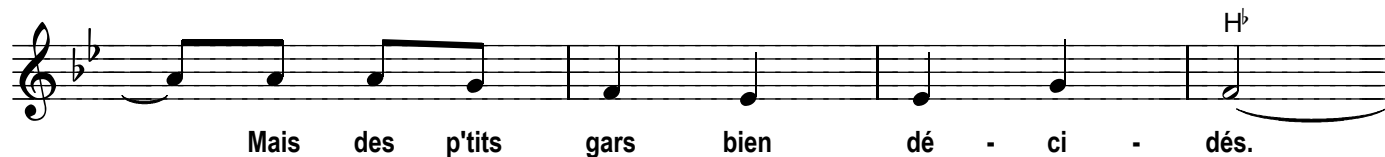
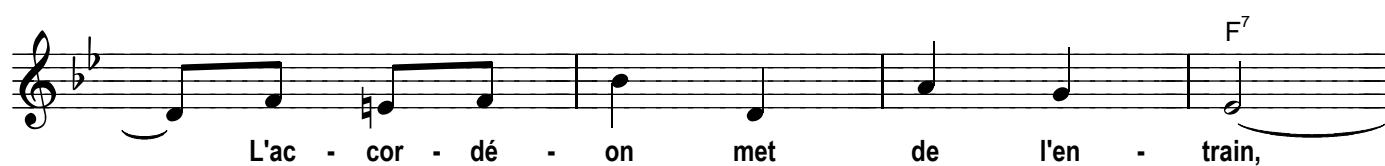
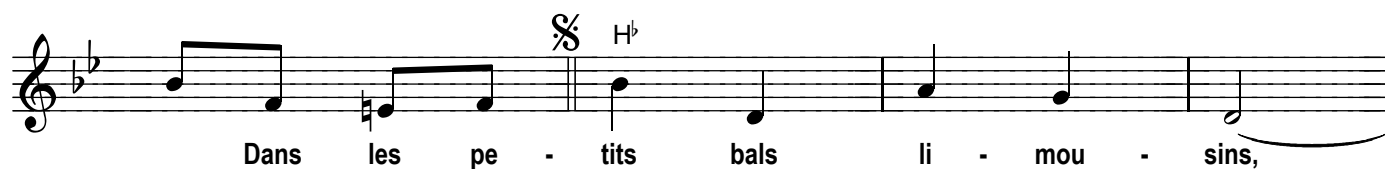
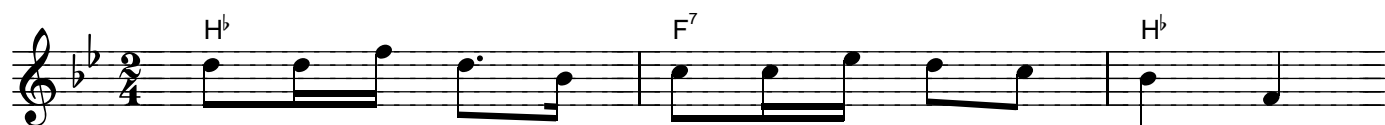

Et y'a plus rien qui nous ar - rête. Les

filles ne sont pas fiè - res, Au pa - ys des bru-

yè - res, Le soir pour la gam - bil - le, On est comme en fa-

mille. Quand on dan - se la gi - gue, On sent plus la fa-

ti - gue, Les gens d'i - ci, tu sais, Ben, y z'ont la san-

té!!

